

# 1 APPENDIX 11A

Author: L. Administrator

Date: 20/01/2023



about 600m :

# APPENDIX 11 B

Ilminster

Author: L. Administrator

Date: 30/01/2023





520m

LEGEND		
KEY	DESCRIPTION	SURFACING
1	Multi-Purpose Fitness Frame	Grassmats
2	Arm Swirl	
3	Parallel Bars	
4	Sit Up	
5	Hyperextension Bench	
6	Step Up	
7	Pull Up	
8	Dip Station	
9	Horizontal Ladder	
10	Leg Press	

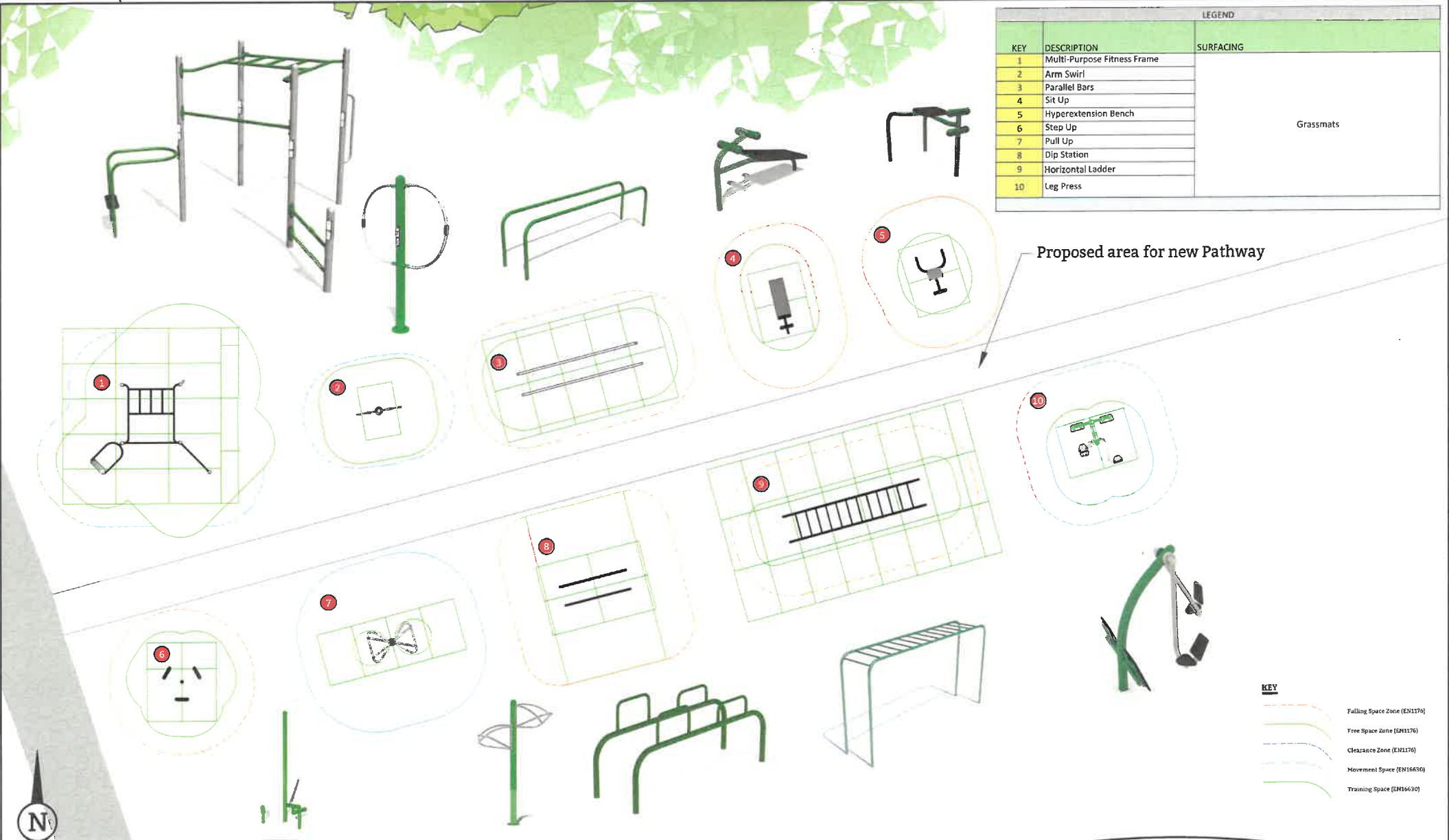

KEY	
	Falling Space Zone (EN1176)
	Free Space Zone (EN1176)
	Clearance Zone (EN1176)
	Movement Space (EN16630)
	Training Space (EN16630)

**GENERAL NOTES**

If not indicated on this plan, north point must be confirmed prior to installation to ensure that slides do not face the south.

No allowance has been made for soft landscaping (trees, rounds, planting, turf or general reinstatement). These should be carried out by others.

Exact positions & orientation of new items may be subject to a final site survey and setting out plan.

Any inconsistencies on site should be verified with HAGS before commencement of work.

HAGS recommends that existing trees are risk-assessed by the client to ensure the integrity of accessible branches, that overhanging limbs do not conflict with new play equipment or vehicle access and that the canopy will not produce excessive leaf drop which could cause a hazard within the play area.

This design layout conforms to the relevant EN Safety Standard.

**GRASS & GRASS MAT SURFACING**

Where equipment is installed directly into grass the free height of the grass must be maintained in good order. It is the responsibility of the playground operator to ensure that the grass cover is maintained in good order.

Where equipment is installed with grass mat surfacing it is the responsibility of the playground operator to ensure that the grass sward is maintained in good order.

When laid directly onto existing grass this surface will follow the natural contours of the ground unless HAGS have specifically detailed additional preparation/levelling or turf work.

**CUSTOMER**  
Ilminster Town Council

**PROJECT**  
Wharf Lane

**TITLE**  
Fitness Proposal

**HAGS**  
T: 0845 260 1655 E: sales@hags.co.uk W: www.hags.co.uk

DATE: 12/12/2022 SCALE: 1:100 @ A1  
DRAWN BY: NH CHECKED BY: BC

DRAWING NUMBER: Q-30062-V1W3-C REVISION: 0

© HAGS 2021 SHEET 1 OF 1

